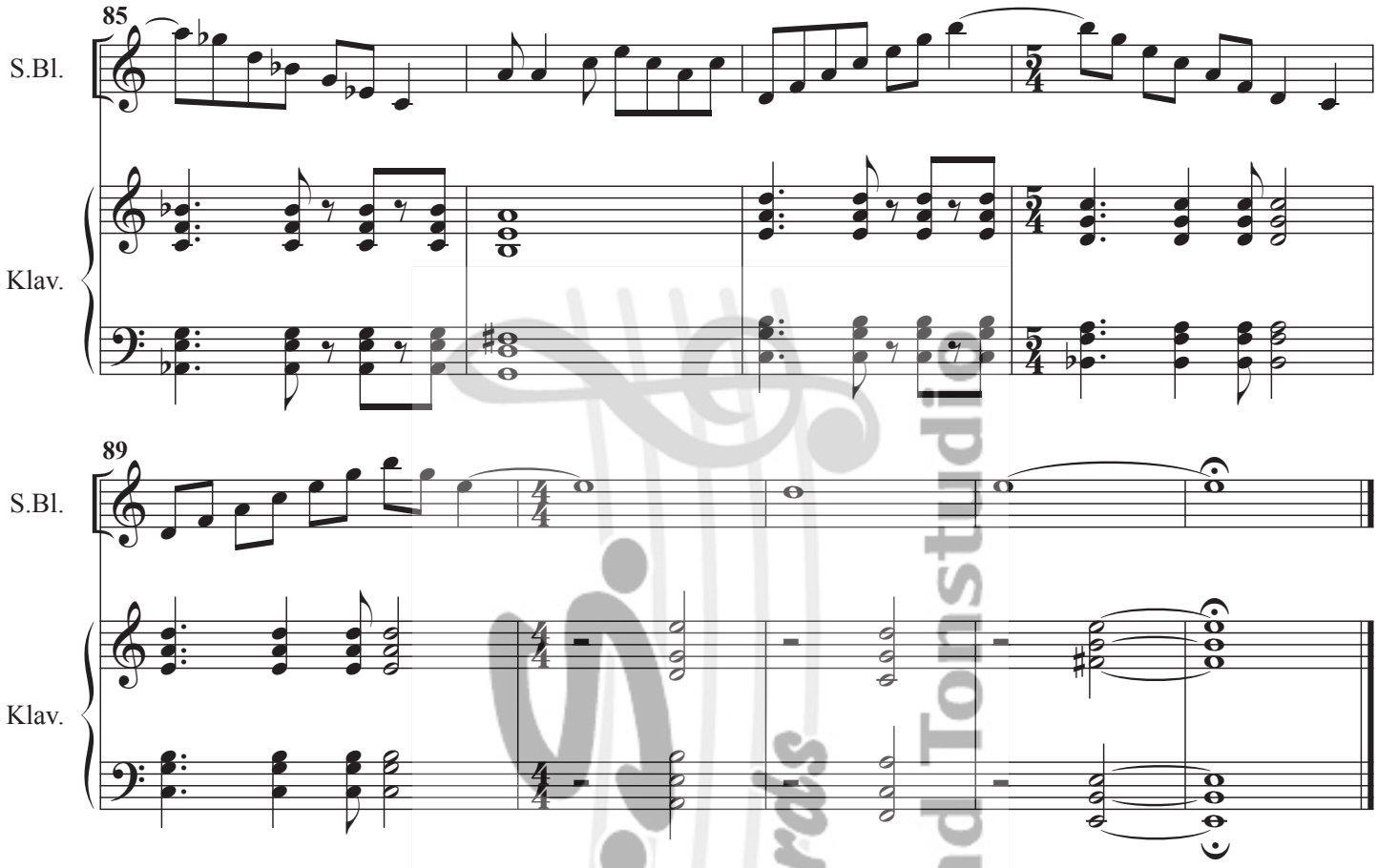

2. Satz

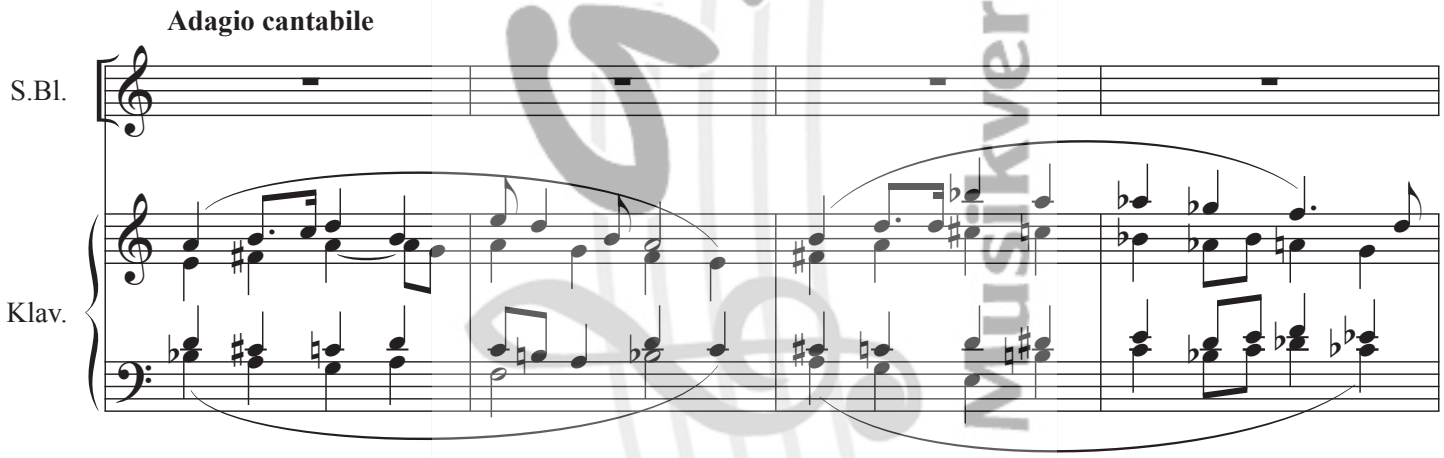

Musikverlag und Tonstudio Records

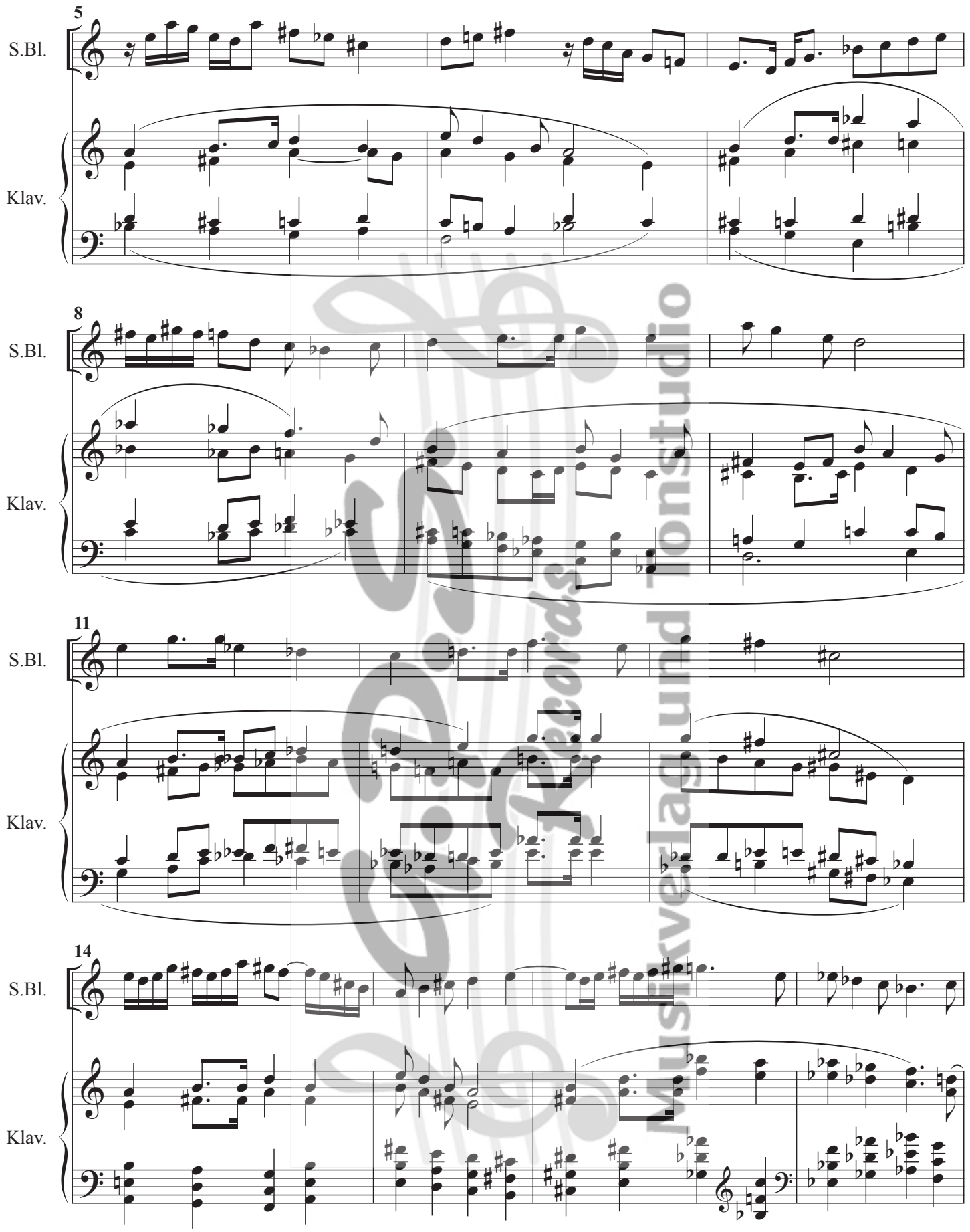

Musikverlag und Tonstudio